

# Training Center

The Training Center is equipped with 8 PC workstations for computer-based training. A small kitchen is adjacent to the room, allowing the Training Center to convert to a catering prep area for events in Edgar A. Tafel Hall.

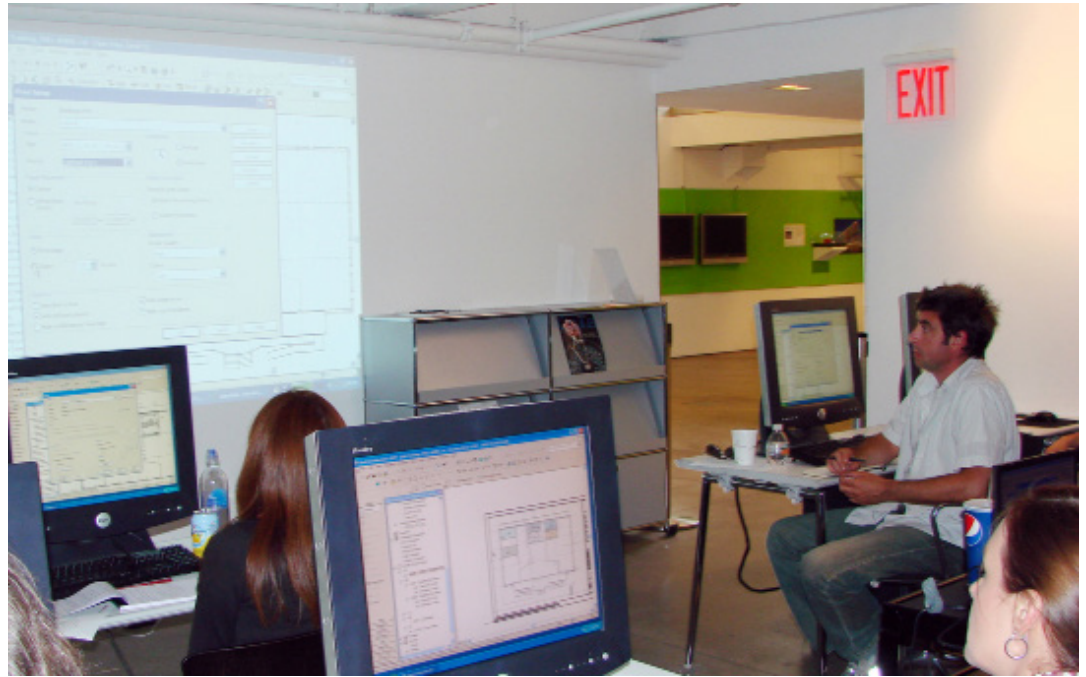
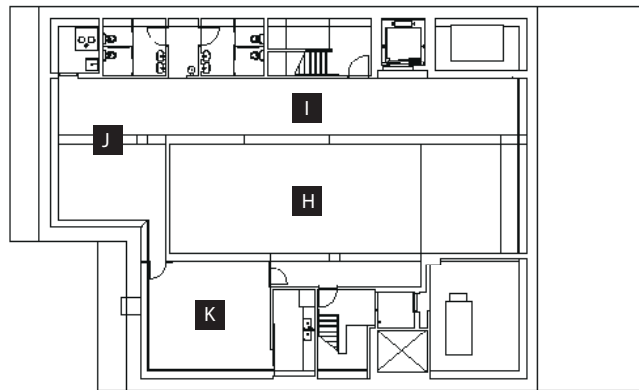

Photo © Center for Architecture

Lower Level (H Edgar A. Tafel Hall, I Kohn Pedersen Fox Gallery, J HLW Gallery, K Ibox Training Center)



## Specs

Square footage	380
Ceiling Height	8'11"
Classroom	12
Meeting	30

## Technology

- Dell PCs with wireless internet capability
- Ability to pre-install training software, with proper licensing
- Portable video projector available